

Lot: 15 Block: 52 Plan: 84S10790

Civic Address: 15 Reid Crescent

Property Price:	\$40,375.70
GST:	<u>\$2,018.79</u>
Total:	\$42,394.49

Deposit: \$10,093.93 + GST

Balance: \$30,281.77 + GST

(Due within 120 days of date deposit is made)



Surface Parcel Number: 119792818

REQUEST DATE: Wed Jan 18 13:10:48 GMT-06:00 2023

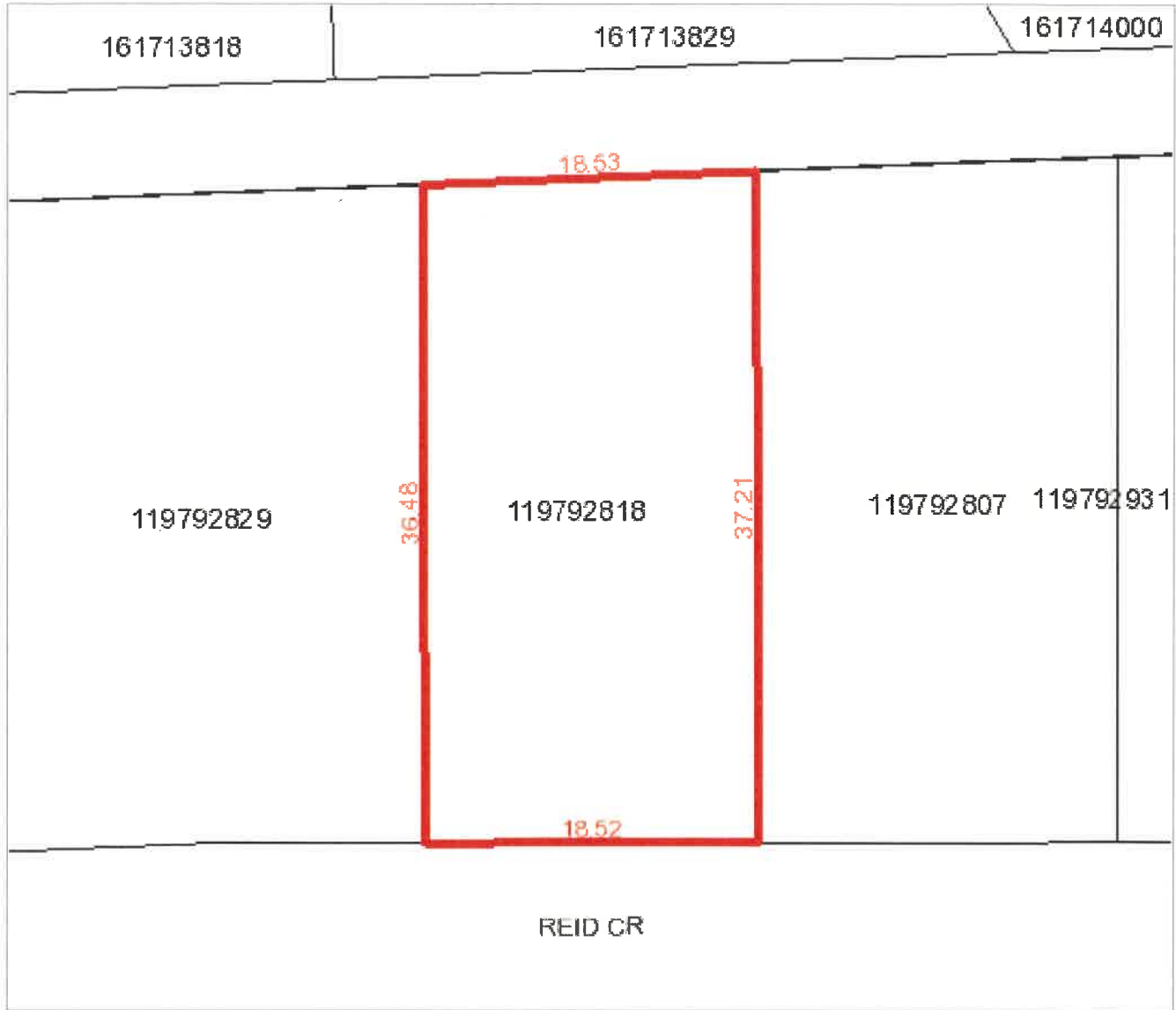

Owner Name(s) : TOWN OF OUTLOOK

Municipality : TOWN OF OUTLOOK

Area : 0.068 hectares (0.17 acres)

Title Number(s) : 115369656

Converted Title Number : 84S10790A

Parcel Class : Parcel (Generic)

Ownership Share : 1:1

Land Description : Lot 15-Bik/Par 52-Plan 84S10790 Ext 0

Source Quarter Section : NE-15-29-08-3

Commodity/Unit : Not Applicable

DISCLAIMER: THIS IS NOT A PLAN OF SURVEY It is a consolidation of plans to assist in identifying the location, size and shape of a parcel in relation to other parcels. Parcel boundaries and area may have been adjusted to fit with adjacent parcels. To determine actual boundaries, dimensions or area of any parcel, refer to the plan, or consult a surveyor.